FASHION CLUB

CHRISTMAS RUNWAY- 2025

Naipunnya®
To reach the unreachable

Date of Event : 23-12-2025

Faculty-in-Charge: Ms. Megha A

NAIPUNNYA INSTITUTE OF MANAGEMENT AND INFORMATION TECHNOLOGY
Naipunnya
To reach the unreachable
Pongam, Koratty East
Thrissur District
Kerala-680 308

REPORT

The **Christmas Runway** was successfully conducted by the **Fashion Club** as part of the **Nativity Programme** on **23rd December 2026** at **10:30 a.m.** in the **Navarang Auditorium**. The event aimed to provide a creative platform for students to showcase their fashion sense, confidence, and festive spirit.

A total of **14 students** participated in the competition, presenting both individual and couple walks inspired by the Christmas theme. The participants displayed remarkable creativity, stage presence, and enthusiasm, making the event vibrant and engaging.

The event was evaluated by an esteemed judging panel consisting of:

1. **Ms. Anitta Jaison**, Assistant Professor, Department of Social Work
2. **Mr. Cibiny John**, Assistant Professor, Department of Commerce

After careful evaluation, the judges declared the winners as:

- **Ilfa Shehbin** – First BBA
- **Niranjana K V** – First B.Sc. Computer Science

The Christmas Runway added charm and excitement to the Nativity celebrations and received great appreciation from the audience and faculty members. The Fashion Club sincerely thanks the management, faculty, judges, student volunteers, and participants for their support and cooperation in making the event a grand success.

Prepared by:

Ms. Megha A
Assistant Professor

Verified by:

Ms. Teresa Parackal
Vice Principal, Academics

Approved by:

Rev. Fr. Dr. Paulachan K J
Principal

NAIPUNNYA INSTITUTE OF MANAGEMENT AND INFORMATION TECHNOLOGY
Naipunnya
To reach the unreachable
Pongam, Koratty East
Thrissur District
Kerala-680 308

No: NIMIT/FCL/ CRC/11 / 2025-2026 **Date:17/12/2025**

CIRCULAR

The **Fashion Club, Naipunnya Institute of Management and Information Technology (Autonomous)** will be organizing a **Christmas Runway Competition** as part of the festive celebrations, with the objective of encouraging student creativity, confidence, and active participation.

The Christmas Runway Competition will be conducted on 23/12/2025 from **10:30 a.m**. onwards at the **Navarang Auditorium**. The competition will be **open to all the NIMITIANS**. Participation is permitted as **individuals or pairs**. Participants will be required to **arrange and style their costumes themselves.** A **small grooming session will be conducted on Friday** for all registered participants. All concerned are requested to take note of the above and extend their cooperation for the smooth conduct of the programme.

Rev. Fr. Dr Paulachan KJ
(Principal)

NAIPUNNYA INSTITUTE OF MANAGEMENT AND INFORMATION TECHNOLOGY
Naipunnya
To reach the unreachable
Pongam, Koratty East
Thrissur District
Kerala-680 308

BROCHURE

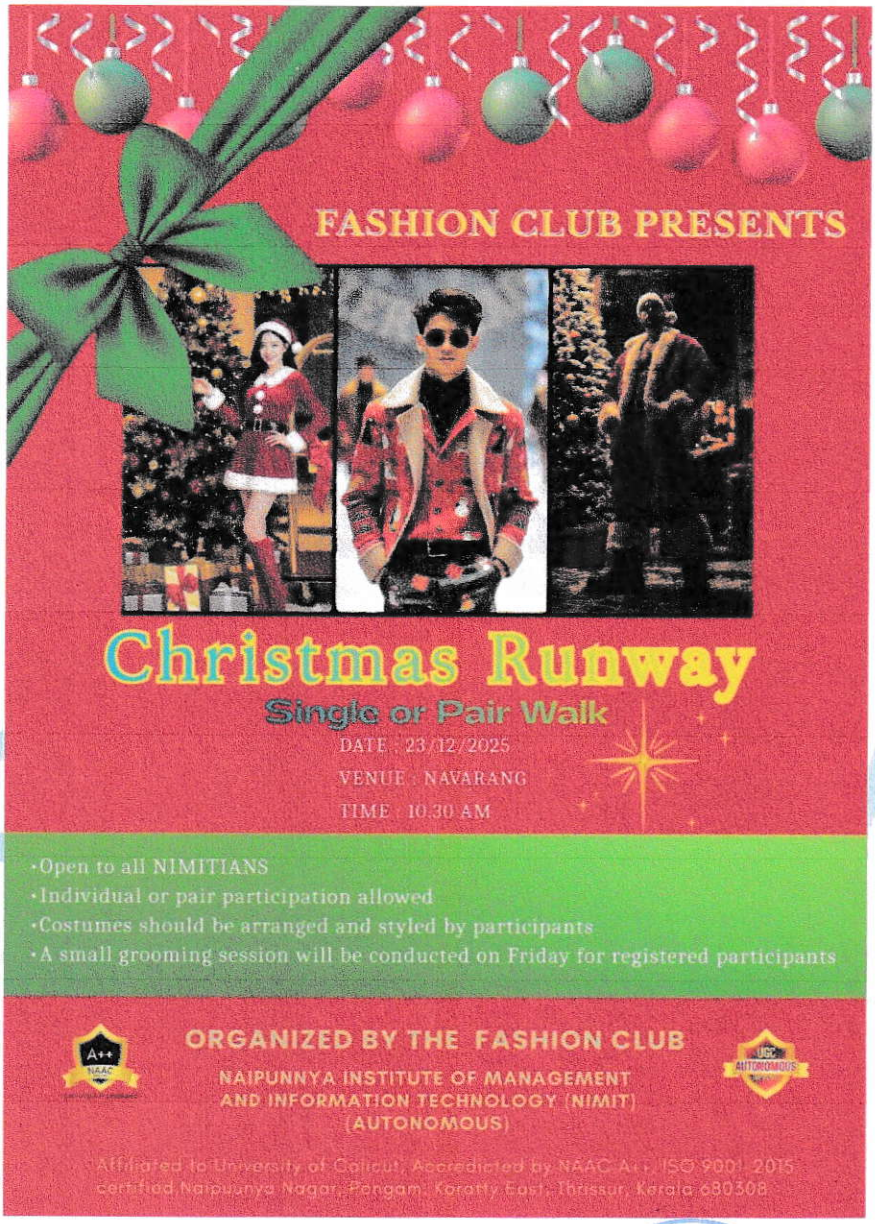

INSTITUTE OF MANAGEMENT AND INFORMATION TECHNOLOGY
Naipunnya
To reach the unreachable
Pongam, Koratty East
Thrissur District
Kerala-680 308
NAIPUNNYA

PHOTOGRAPHS





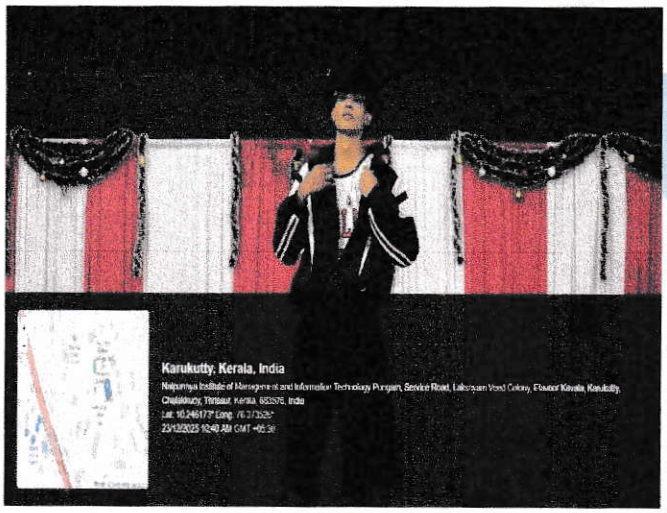

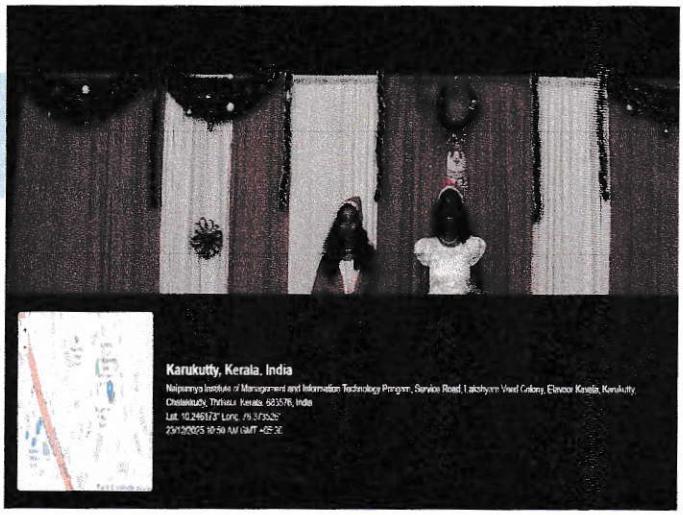

NAIPUNNYA INSTITUTE OF MANAGEMENT AND INFORMATION TECHNOLOGY
Naipunnya
To reach the unreachable
Pongam,Koratty East
Thrissur District
Kerala-680 308

Name of the Event: CHRISTMAS RUNWAY.

Date: 23.12.25.

Class: NIMIT IBNS.

Sl. No.	Name	Signature
1.	Shamnad NS	
2.	Niswa maisal p n	
3.	Aryan angkang shimray	
4.	Christopher	
5.	Aiswarya s nair	
6.	Rosemary joy	
7.	Aghiljith E.G	
8.	Akash pj	
9.	Pooja Prakash.	
10.	Irine Mandakan	
11.	Nivedhya	
12.	Shamnas	
13.	Kaluangailiu Kamsuan.	
14.	Riswan	
15.	Gaiduamgumliu Dangmei	
16.	Niranjana	
17.	Ilfa	
18.	Anurudh	
19.	Aneeta AP	
20.	Abhijith	
21.	LEENA.	
22.		
23.		
24.		

Event Coordinator
Ms. Megha A

23/12/25

NAIPUNNYA INSTITUTE OF MANAGEMENT AND INFORMATION TECHNOLOGY
Naipunnya
To reach the unreachable
Pongam, Koratty East
Thrissur District
Kerala-680 308

EVALUATION SHEET

CHRISTMAS RUNWAY 2025

1st BBA

NO	CRITERIA (10) Costume/styling	CRITERIA (10) Creativity/theme	CRITERIA (10) confidence & Stage presence	CRITERIA (10) walk & posture	CRITERIA (10) Grooming	TOTAL (50)
~~12~~ I	6	7	8	10	10	
~~8~~ II	10	8	9	~~8~~ 9	9	
~~4~~ III	10	9	8	7	8	
~~5~~ IV	10	9	10	9	9	47.
6 V	7	7	7	6	6	
7 VI	10	10	10	10	10	50.
8 VII	8	8½	8	7	~~7~~	
9 VIII	10	10	9	10	10	
10 ~~9~~	7	7	7	6	6	
11 10	7	6	7	6	6	
12 11	~~8~~	7	7	7	7	
13 12	7	7	9	7	7	
14 13	8	7	7	6	6	
15						

2nd
1st

Date : 23.12.25
Judge Name and Signature: Anitta Jaison

EVALUATION SHEET

CHRISTMAS RUNWAY 2025

NO	CRITERIA (10) Costume/styling	CRITERIA (10) Creativity/theme	CRITERIA (10) confidence & Stage presence	CRITERIA (10) walk & posture	CRITERIA (10) Grooming	TOTAL (50)
12 I	5	5	8	8	8	
3 II	5	5	5	5	5	
4 III	6	6	6	6	6	
5 IV	8	8	8	8	8	32.
6 V	5	5	5	5	5	
7 VI	8	9	8	8	9	42
8 VII	8	8	8	8	7	
9 IX	9	8	8	8	8	
10 X	6	6	7	6	6	
11 XI	8	7	8	7	8	
12 XII	7	7	7	7	7	
13 XIII	6	7	6	7	6	
14 XIII	6	5	5	5	5	
15						

Date : 23.12.25
Judge Name and Signature: Cibin V P

RESULT SHEET

CHRISTMAS RUNWAY 2025

No.	Name	Mark	Position
Chest No. 6	Niranjana, ilfa Niranjana & ilfa	50.	I

Judge Name & Signature

Cibin V P

Judge Name & Signature

Anitta Jacob

NAIPUNNYA INSTITUTE OF MANAGEMENT AND INFORMATION TECHNOLOGY
Naipunnya
To reach the unreachable
Pongam, Koratty East
Thrissur District
Kerala-680 308