



Department of Computer Science

Ability Test - Mathematics

Naipunnnya®

To reach the unreachable

Date of event: 04/08/2023

Class: I B. Sc IT

Faculty In-charge: Ms. Stinphy Maxon



Pongam, Koratty East, Thrissur District, Kerala State, India, Pin-680308.

Phone +91 9605001987, 04802730340, 2730341, 2733573

www.naipunnnya.ac.in, mail@naipunnnya.ac.in

REPORT

Department of Computer Science conducted an ability test for students of I B.Sc. IT (2023 admission) to test their knowledge and understanding about the basics of Mathematics. The test was conducted offline. The duration of the test was 1 hour and it carried 10 questions with a score of 2 for each. Out of the 12 students who attempted the exam, a success rate of 50% was achieved. The test was conducted on 04/08/2023 from 10:15 a.m. –11:15 a.m.

Prepared by:

Ms. Stinphy Maxon
(Faculty-in-charge)

Verified by:

Mr. Jayakrishnan S
(HoD, PG Dept of Computer Science)

Approved by:

Rev. Fr. Dr. Paulachan K. J
(Principal)

Naipunnnya

To reach the unreachable



Mark list

CLASS: I BSC IT		
Sl. No	NAME OF THE STUDENT	Marks (20)
1	ALAN PAUL	9
2	DEBIN DENNY	A
3	JIDHIN JOSHY	4
4	SUNNY SHAJU	6
5	HIMAL JOSE	A
6	FARHAAN SHA N J	A
7	JOSHUA SUJO	4
8	JEFFIN JOB	7
9	KASINATHAN M S	2
10	HARIKRISHNA K B	2
11	HAIMAL DOSTHI	11
12	SACHIN MANIKANDAN	A

Naipunnya®

To reach the unreachable



PHOTOGRAPHS /SCREENSHOTS



Department of Computer Science
Ability Test on Mathematics August 2023

Questions

Each question carries 2 marks

1. Solve the Quadratic equation $2x^2 + 5x + 3 = 0$.
2. Find the sum of the first 20 natural numbers.
3. Find the LCM of 24, 36, 12.
4. Find the sum of $1\frac{2}{3} + \frac{4}{6} - \frac{5}{4}$
5. Find $2^5 \times 2^6, \frac{3^7 \times 2^8}{2^4}$
6. Find $\begin{bmatrix} 2 & 1 \\ 0 & -1 \end{bmatrix} + \begin{bmatrix} 3 & 5 \\ 1 & 4 \end{bmatrix}$
7. Evaluate $\begin{bmatrix} 4 & -2 & 3 \\ 2 & 1 & -7 \end{bmatrix} \begin{bmatrix} 1 & 2 \\ 0 & -1 \\ -1 & 0 \end{bmatrix}$
8. Find $\frac{d}{dx}(\sqrt{x}), \frac{d}{dx}(\sin 2x), \frac{d}{dx}(x \sin 2x)$
9. Evaluate $\int x(x^2 + 1)dx, \int \sin x dx$
10. If one-third of one-fourth of a number is 15, then three-tenth of that number is.....

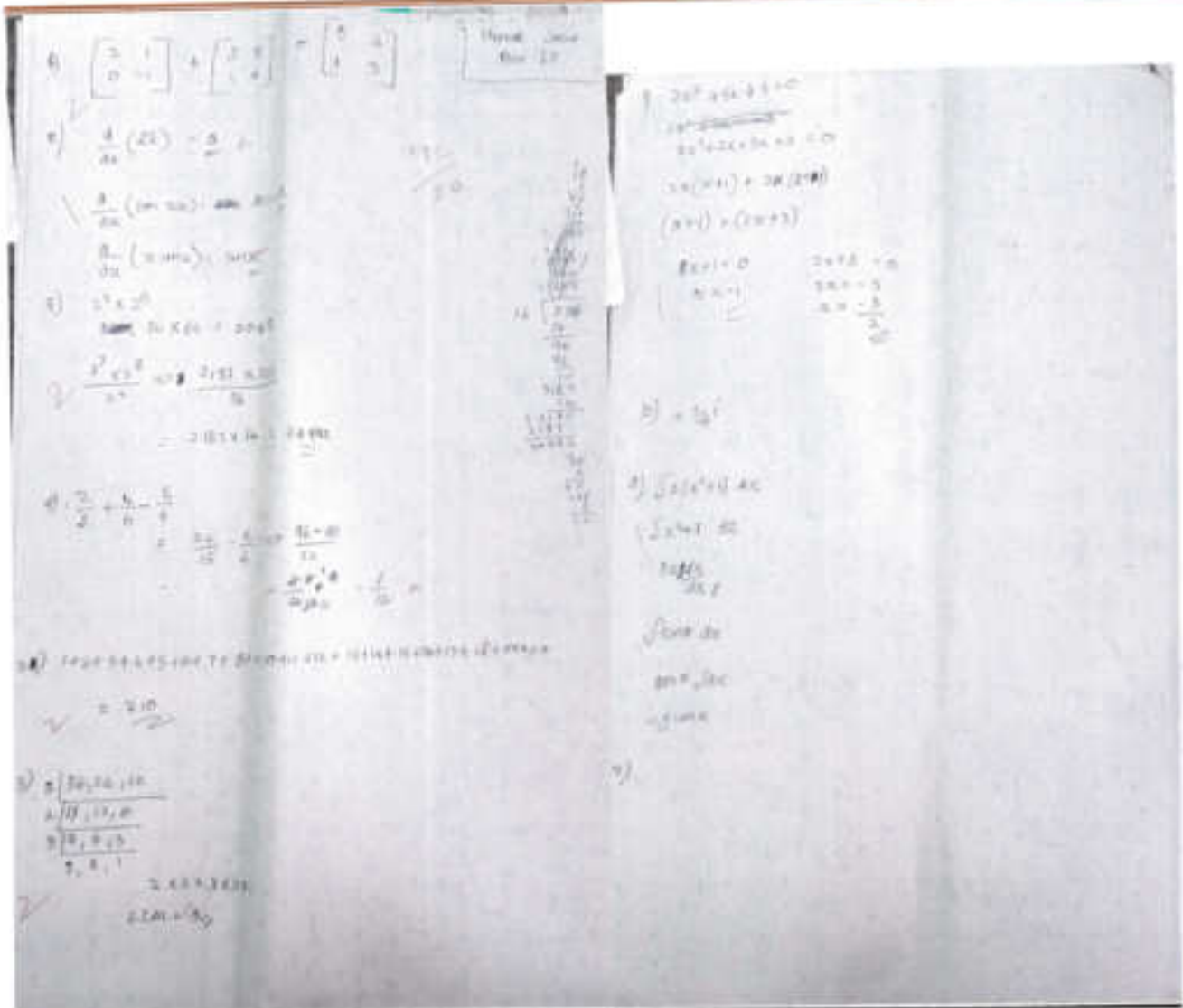





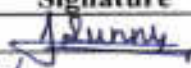

PARTICIPANT'S LIST

Name of the event: Ability Test - Mathematics

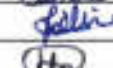
Date: 04/08/2023

Class: 1 BSc - IT

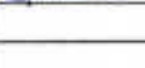
Sl. No.	Name	Signature
1.	Sunny Shaju	
2.	Himal Jose	
3.	JITHIN JOSE	
4.	HARIKRISHNA - K.B	
5.	Alan Paul	
6.	Jeffin Job	
7.	Kasimath M.S	
8.	Joshua suja	
9.		
10.		
11.		
12.		
13.		
14.		
15.		
16.		
17.		
18.		
19.		
20.		
21.		
22.		
23.		
24.		
25.		
26.		
27.		
28.		
29.		
30.		
31.		
32.		
33.		